

Flauto

# Rossella - (Marcia in 6/8)

Pietro Di Buono

8<sup>va</sup>-----

**A** 2 8<sup>va</sup> tr tr 5

(8<sup>va</sup>)-----

**B** 2 8<sup>va</sup>-----

2 2 2 4 4 2 2

2

**C** 2 2

*f*

7 1. 1 2. 5 **D** 15

volta calmo

Per info e comunicazioni: [pitdibi@altervista.org](mailto:pitdibi@altervista.org) - Scarica altri spartiti gratis dal sito <http://pitdibi.altervista.org>

Rossella - Flauto - pag. 2

**E** *p*

*cresc.* **F**

**G** *f* **H** 2

**I** 2 2 2 *8va* 4 4 2

*ff*

Clar. picc. in Mi $\flat$

# Rossella - (Marcia in 6/8)

Pietro Di Buono

2

A

2

5

B

2

2

2

4

4

2

2

2

1.

2.

C

2

2

f

mp

1.

2.

4

D

15

volta calmo

Per info e comunicazioni: [pitdibi@altervista.org](mailto:pitdibi@altervista.org) - Scarica altri spartiti gratis dal sito <http://pitdibi.altervista.org>

Rossella - Clar. picc. in Mi $\flat$  - pag. 2

**E** *p*

**F** *cresc.*

**G**

*f*

**H** 2

**I** 2

*ff*

Clarinetto in Si $\flat$  1A

# Rossella - (Marcia in 6/8)

Pietro Di Buono

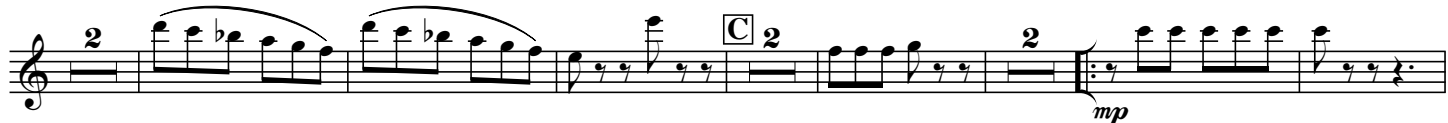

volta calmo

Per info e comunicazioni: [pitdibi@altervista.org](mailto:pitdibi@altervista.org) - Scarica altri spartiti gratis dal sito <http://pitdibi.altervista.org>

Rossella - Clarinetto in Sib 1A - pag. 2

**D** 15 **E**  
*p*

**F** **G**

*trm* *trm* *cresc.* **H** 2 2

*f*

**I** 2 2 2 4 4

2 2 2 *ff* 2 4

Clarinetto in Si $\flat$  1B

# Rossella - (Marcia in 6/8)

Pietro Di Buono

Per info e comunicazioni: [pitdibi@altervista.org](mailto:pitdibi@altervista.org) - Scarica altri spartiti gratis dal sito <http://pitdibi.altervista.org>

Rossella - Clarinetto in Sib 1B - pag. 2

15

**E**

*p*

**F**

**G**

*cresc.*

**H**

*f*

**I**

*ff*

Clarinetto in Si $\flat$  2A

# Rossella - (Marcia in 6/8)

Pietro Di Buono

3

A 2 2

1

B 2 2 2 2 2 2 2 2 2

2 1 C 2

2 mp

1. 2.

D

E

Per info e comunicazioni: [pitdibi@altervista.org](mailto:pitdibi@altervista.org) - Scarica altri spartiti gratis dal sito <http://pitdibi.altervista.org> volta calmo

Rossella - Clarinetto in Sib 2A - pag. 2

29 **F** *cresc.* **G**

**H** *f*

**I** 2 2 2 4 4 2 2 2

*ff* 2 2

Clarinetto in Si $\flat$  2B

# Rossella - (Marcia in 6/8)

Pietro Di Buono

3

A 2

2

1

B 2 2 2 2 2 4 4

2 2 >>>> 1 C 2

2

*mp*

1. 2.

D

E

volta calmo

Per info e comunicazioni: [pitdibi@altervista.org](mailto:pitdibi@altervista.org) - Scarica altri spartiti gratis dal sito <http://pitdibi.altervista.org>

Rossella - Clarinetto in Sib 2B - pag. 2

29 **F** *cresc.* **G**

**H** *f* 2 2

**I** 2 2 2 4 4 2 2

2 *ff* 2

Sax soprano Si $\flat$

# Rossella - (Marcia in 6/8)

Pietro Di Buono

Per info e comunicazioni: [pitdibi@altervista.org](mailto:pitdibi@altervista.org) - Scarica altri spartiti gratis dal sito <http://pitdibi.altervista.org>

Rossella - Sax soprano Sib - pag. 2

29 **F** *cresc.* **G**

*f* **H** 1

3

**I** 2 2 2 2 4 4 2

2 *ff*

Sax contralto Mi $\flat$

# Rossella - (Marcia in 6/8)

Pietro Di Buono

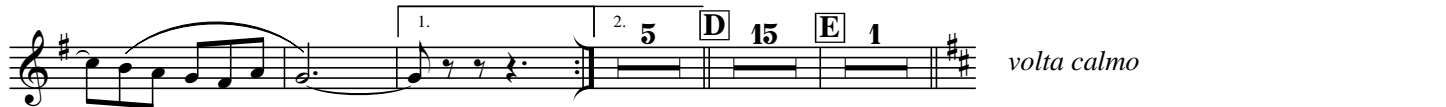

Per info e comunicazioni: [pitdibi@altervista.org](mailto:pitdibi@altervista.org) - Scarica altri spartiti gratis dal sito <http://pitdibi.altervista.org>

Rossella - Sax contralto Mi $\flat$  - pag. 2

29 **F** 3 **G**

*cresc.*

**H** 2 2 3

*f*

**I** 2 2 2 6

2 2 2 2

2 **ff**

Sax tenore Si $\flat$

# Rossella - (Marcia in 6/8)

Pietro Di Buono

Rossella - Sax tenore Sib - pag. 2

29 **F** *cresc.* **G**

**H** 2 2

5 **I** 2 6 2 2 2 2 2

*ff* 2

Sax baritono Mi $\flat$

# Rossella - (Marcia in 6/8)

Pietro Di Buono

Per info e comunicazioni: [pitdibi@altervista.org](mailto:pitdibi@altervista.org) - Scarica altri spartiti gratis dal sito <http://pitdibi.altervista.org>

Rossella - Sax baritono Mi $\flat$  - pag. 2

29 **F** 1 **G**

*cresc.*

**H**

*f*

**I** 2

2 2 *ff*

Corno in Mi $\flat$  1

# Rossella - (Marcia in 6/8)

Pietro Di Buono

Per info e comunicazioni: [pitdibi@altervista.org](mailto:pitdibi@altervista.org) - Scarica altri spartiti gratis dal sito <http://pitdibi.altervista.org>

Rossella - Corno in Mi $\flat$  1 - pag. 2

15

1. 1. 2.

*mf*

**D**

*p*

**F** **G**

*cresc.*

**H**

*f*

**I**

*ff*

Corno in Mi $\flat$  2

# Rossella - (Marcia in 6/8)

Pietro Di Buono

A

B 2

2 2 2 2 1. 2.

C 5 1 1

volta calmo

Per info e comunicazioni: [pitdibi@altervista.org](mailto:pitdibi@altervista.org) - Scarica altri spartiti gratis dal sito <http://pitdibi.altervista.org>

Rossella - Corno in Mi $\flat$  2 - pag. 2

15

1. 1. 2.

*mf*

**D**

**E**

*p*

**F**

*cresc.*

**G**

*f*

**H**

**I**

*ff*

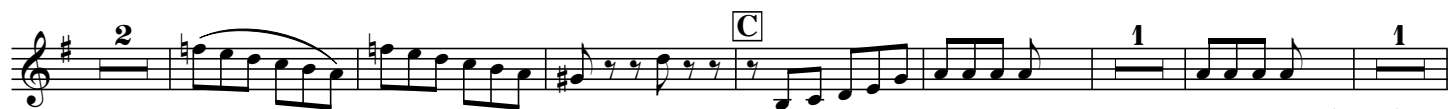

*volta calmo*

Rossella - Corno in Mi $\flat$  3 - pag. 2

15

1. 1 2.

*mf*

**D**

*p*

**E**

*cresc.*

**F** **G**

*f*

**H**

**I**

*ff*

Tromba in Si $\flat$  1

# Rossella - (Marcia in 6/8)

Pietro Di Buono

3

A

1

5

B

14

1.

2.

1

C

1

1

*mp*

1.

2.

4

D

*f*

E

volta calmo

Per info e comunicazioni: [pitdibi@altervista.org](mailto:pitdibi@altervista.org) - Scarica altri spartiti gratis dal sito <http://pitdibi.altervista.org>

Rossella - Tromba in Sib 1 - pag. 2

29 **F** 5 **G** 1

*cresc.*

**H**

*f*

3 1

**I** 14

*ff*

Tromba in Si $\flat$  2

# Rossella - (Marcia in 6/8)

Pietro Di Buono

3

A

1

5

B

14

1

1

C

1

1

*mp*

1.

2.

4

D

*f*

E

volta calmo

Per info e comunicazioni: [pitdibi@altervista.org](mailto:pitdibi@altervista.org) - Scarica altri spartiti gratis dal sito <http://pitdibi.altervista.org>

Rossella - Tromba in Si $\flat$  2 - pag. 2

29 **F** 5 **G** 1

*cresc.*

**H**

3 1

**I** 14 *ff*

# Trombone 1

# Rossella - (Marcia in 6/8)

Pietro Di Buono

Rossella - Trombone 1 - pag. 2

15 1. 1 2. *mf* **D**

**E** 29 **F** 1 *p* *cresc.*

**G** *f* **H**

**I**

*ff*

# Trombone 2

# Rossella - (Marcia in 6/8)

Pietro Di Buono

Per info e comunicazioni: [pitdibi@altervista.org](mailto:pitdibi@altervista.org) - Scarica altri spartiti gratis dal sito <http://pitdibi.altervista.org>

Rossella - Trombone 2 - pag. 2

15 **1.** **1** **2.** *mf* **D**

**E** **29** **F** **1** *p* *cresc.*

**G** *f*

**H**

**I**

**2** *ff*

Flic. Sopranino Mi $\flat$

# Rossella - (Marcia in 6/8)

Pietro Di Buono

3

A

1

5

B

6

4

6

1.

2.

1

C

1

1

15

1.

1

2.

5

D

8

E

volta calmo

Per info e comunicazioni: [pitdibi@altervista.org](mailto:pitdibi@altervista.org) - Scarica altri spartiti gratis dal sito <http://pitdibi.altervista.org>

Rossella - Flic. Sopranino Mi $\flat$  - pag. 2

29 **F** 5 **G** 2 **H**

*cresc.* *f*

1 3

1 **I** 6 4

6 *ff*

Flic. Soprano Si $\flat$

# Rossella - (Marcia in 6/8)

Pietro Di Buono

3

1

5

B 6

4

6

C 1

1 15 1. 1 2. 5 D

*f*

E

volta calmo

Per info e comunicazioni: [pitdibi@altervista.org](mailto:pitdibi@altervista.org) - Scarica altri spartiti gratis dal sito <http://pitdibi.altervista.org>

Rossella - Flic. Soprano Sib - pag. 2

29 **F** 5 **G** 2

*cresc.* *f* **H**

**1** **3** **1**

**I** **6** **6** *ff*

Flic. Tenore Si $\flat$

# Rossella - (Marcia in 6/8)

Pietro Di Buono

3

A

2

2

5

B

2

2

2

2

1.

2.

3

C

1

*mf*

1.

2.

4

*volta calmo*

Per info e comunicazioni: [pitdibi@altervista.org](mailto:pitdibi@altervista.org) - Scarica altri spartiti gratis dal sito <http://pitdibi.altervista.org>

Rossella - Flic. Tenore Sib - pag. 2

Flic. Baritono

# Rossella - (Marcia in 6/8)

Pietro Di Buono

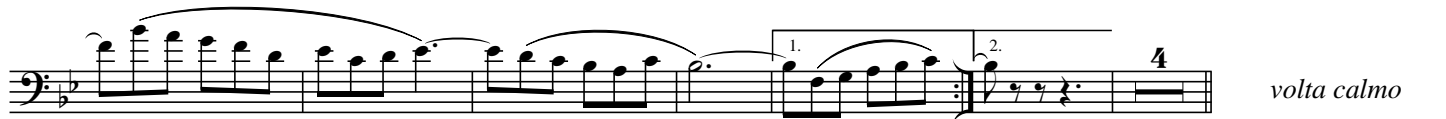

*volta calmo*

Rossella - Flic. Baritono - pag. 2

Fli. C. Basso in Mi $\flat$

# Rossella - (Marcia in 6/8)

Pietro Di Buono

*mf*

volta subito

Per info e comunicazioni: [pitdibi@altervista.org](mailto:pitdibi@altervista.org) - Scarica altri spartiti gratis dal sito <http://pitdibi.altervista.org>

Rossella - Fli. C. Basso in Mi $\flat$  - pag. 2

File. C. Basso in Si

# Rossella - (Marcia in 6/8)

Pietro Di Buono

Per info e comunicazioni: [pitdibi@altervista.org](mailto:pitdibi@altervista.org) - Scarica altri spartiti gratis dal sito <http://pitdibi.altervista.org>

Rossella - Filc. C. Basso in Sib - pag. 2

- Staff 1:** Starts with a **E** chord box. Dynamics include *p* (piano).
- Staff 2:** Continues the melodic line.
- Staff 3:** Features a **F** chord box and a **G** chord box.
- Staff 4:** Includes a **H** chord box and a **I** chord box. Dynamics include *cresc.* (crescendo) and *f* (forte).
- Staff 5:** Continues the melodic line.
- Staff 6:** Continues the melodic line.
- Staff 7:** Continues the melodic line.

# Tamburo

# Rossella - (Marcia in 6/8)

Pietro Di Buono

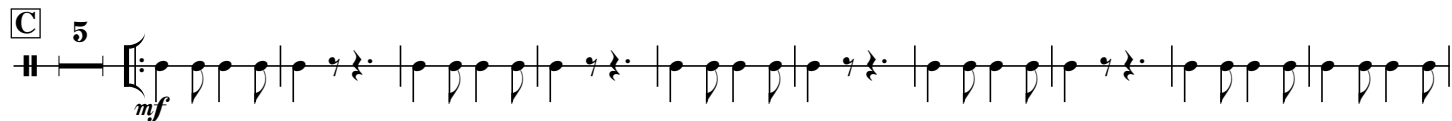
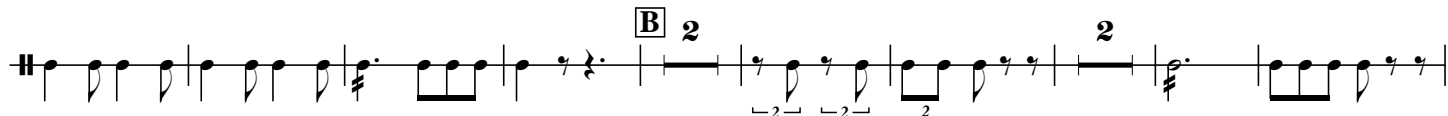
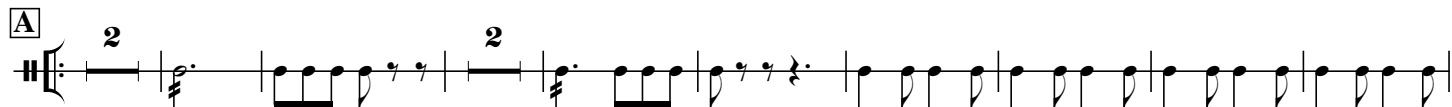
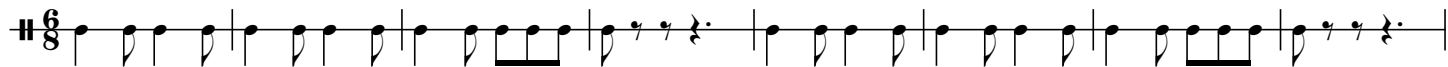

*volta calmo*

Per info e comunicazioni: [pitdibi@altervista.org](mailto:pitdibi@altervista.org) - Scarica altri spartiti gratis dal sito <http://pitdibi.altervista.org>

Rossella - Tamburo - pag. 2

Cassa e Piatti

Rossella - (Marcia in 6/8)

Pietro Di Buono

Rossella - Cassa e Piatti - pag. 2
